45,-
182 B
Edwin James
8. XII 72 JP
4. 7. 44 JP
20 10 48 JP

N.º 13.

Ouverture

zur Oper:

DAS FRÄULEIN VOM SEE

La Donna del Lago.

Musik von

G. Rossini.

Für

2 Violinen, Viola und Violoncell

eingerichtet von

Alex. Poessinger.

N.º 4458. WIEN, Pr. fl. – C. M.

bei Ant. Diabelli & Comp.

Graben N.º 1133.

OUVERTURE.

MAESTOSO.

Sotto voce.

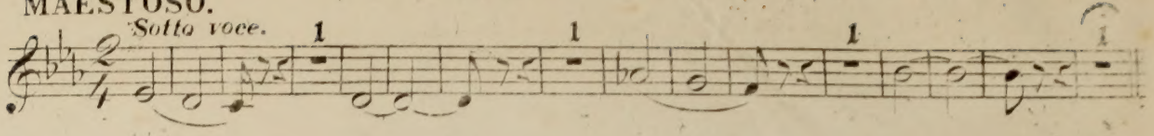

ALL.o VIVACE.

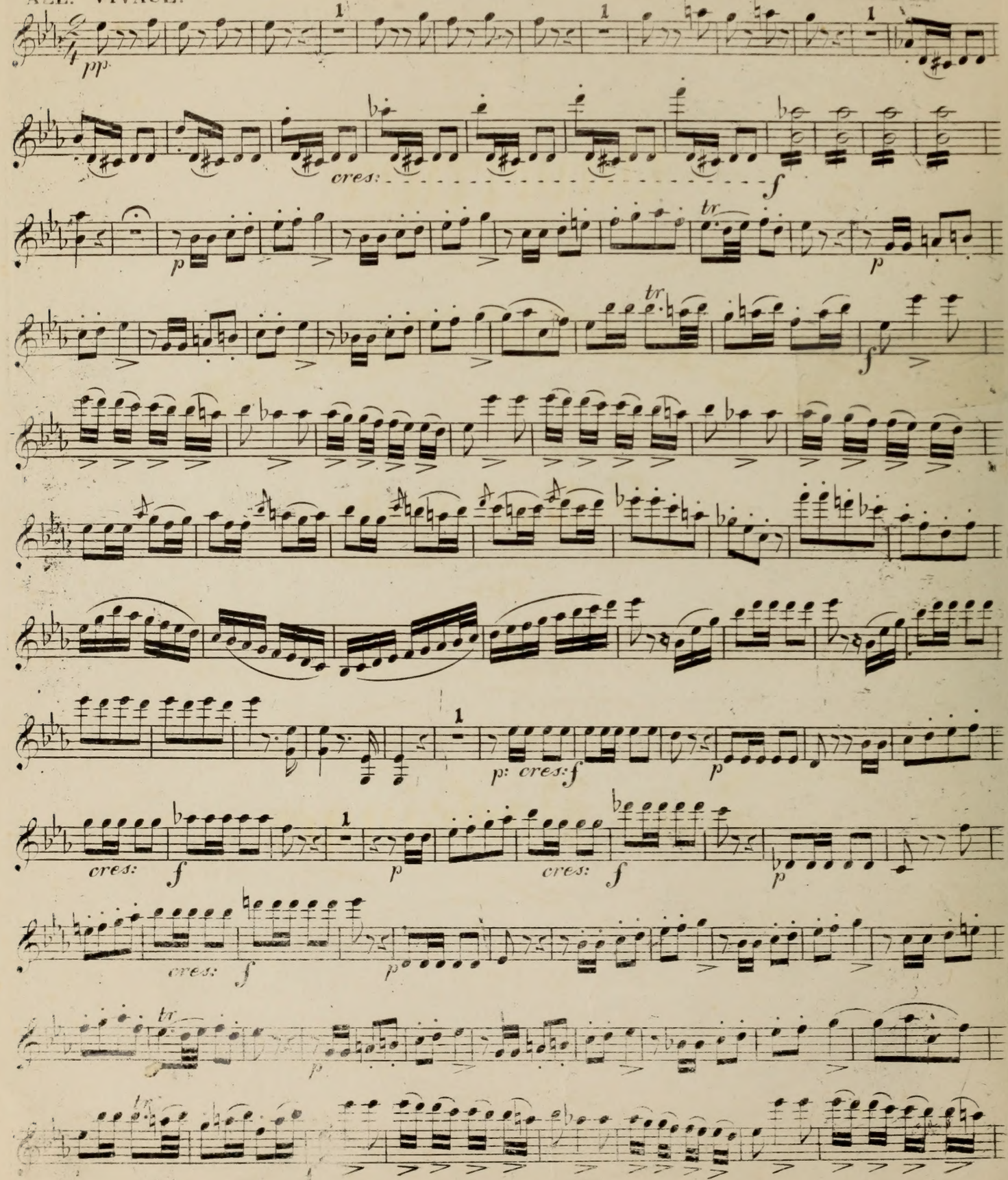

2me Section

Das Fräulein

Tom See

Rossini

Edwin James

MAESTOSO. VIOLINO SECONDO.

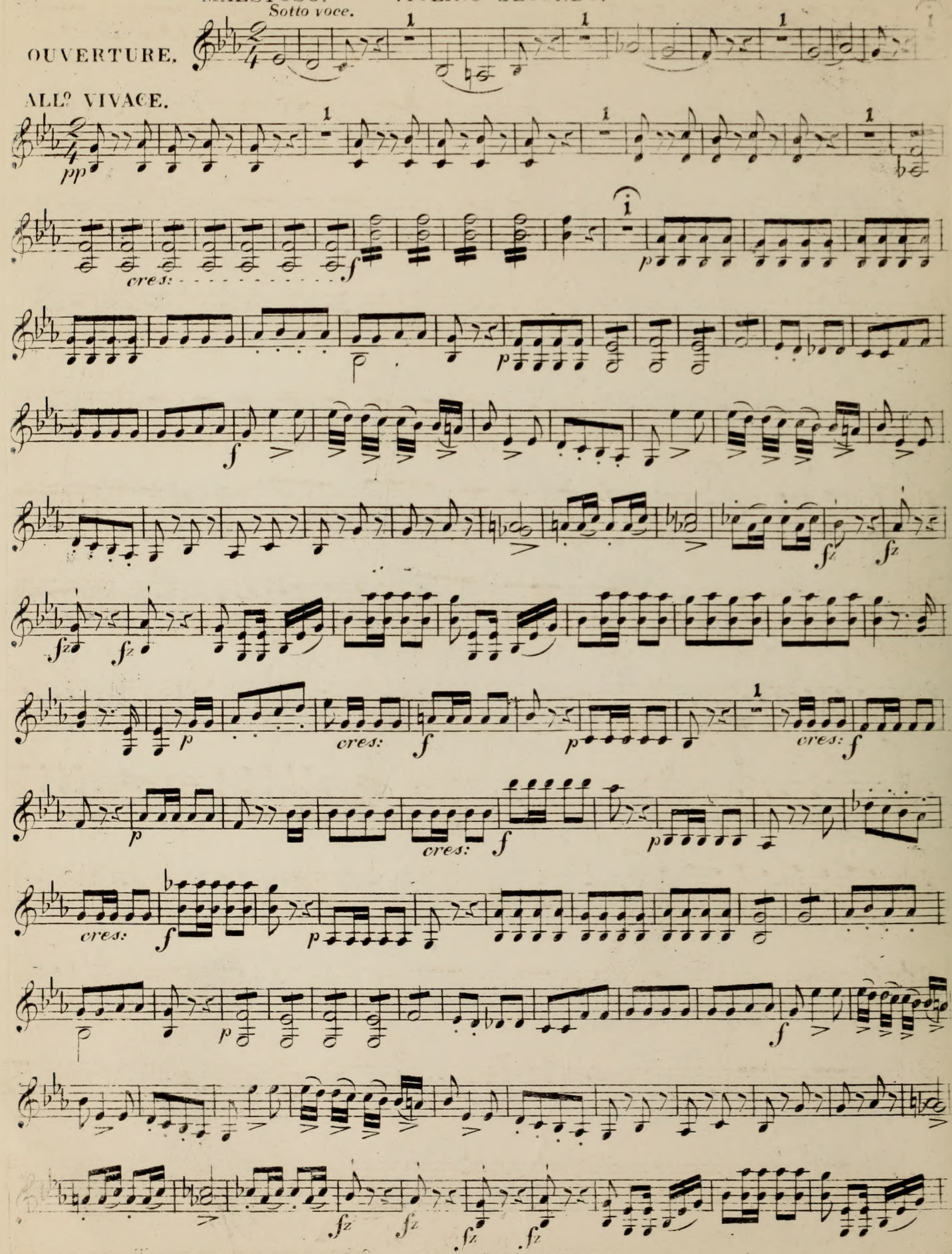

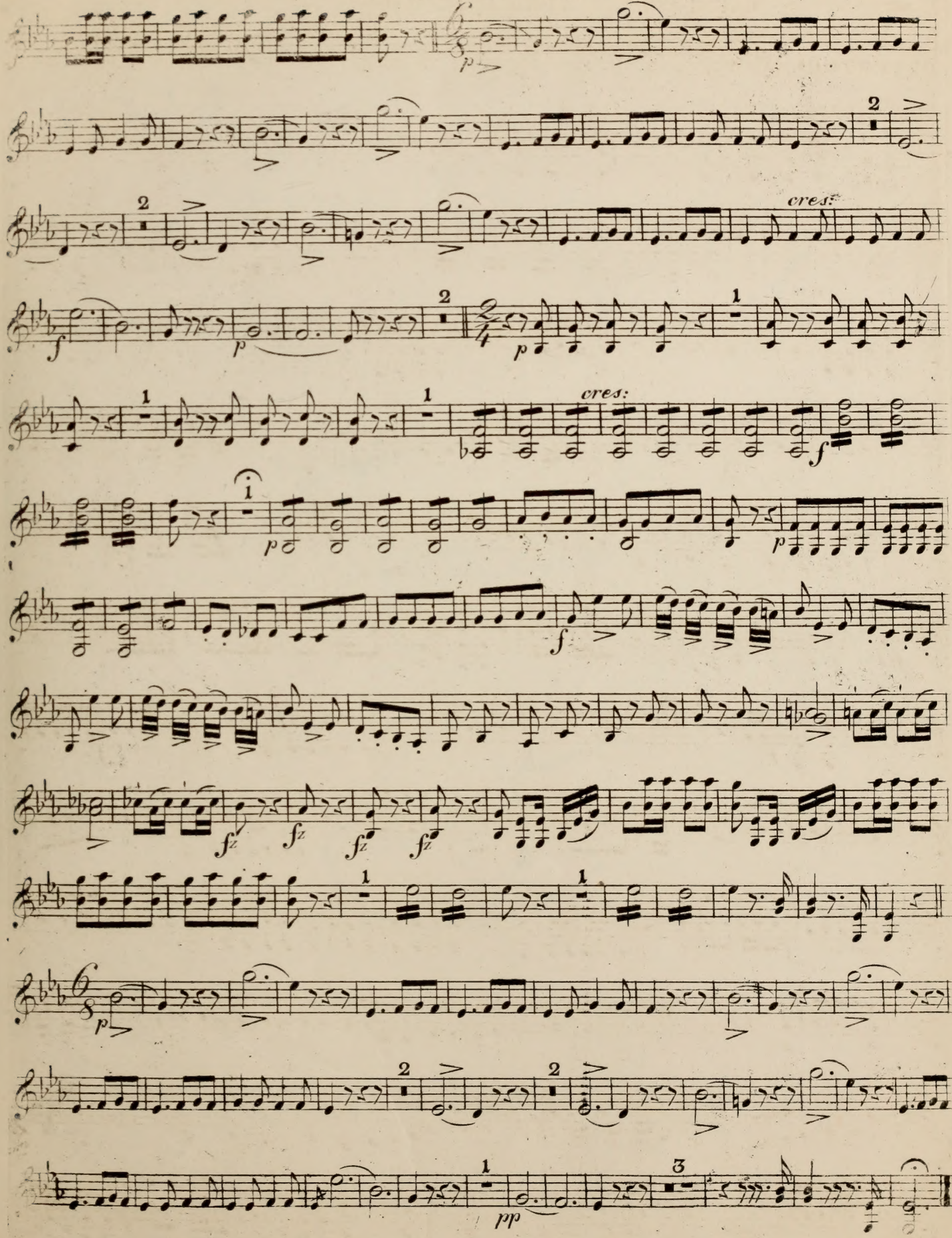
p
cres:
f
p
cres:
f
p
p
f
fz
fz
fz
fz
p
pp

Viola

Gv

Das Fräulein

vom See

Rossini

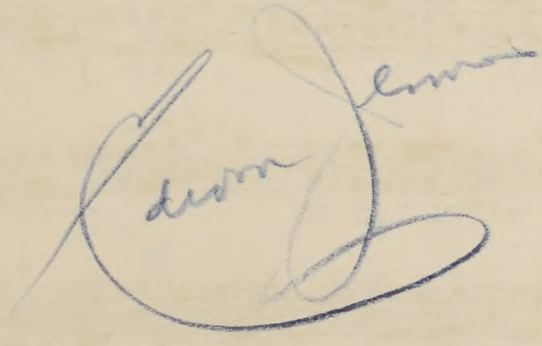

MAESTOSO.

OUVERTURE.

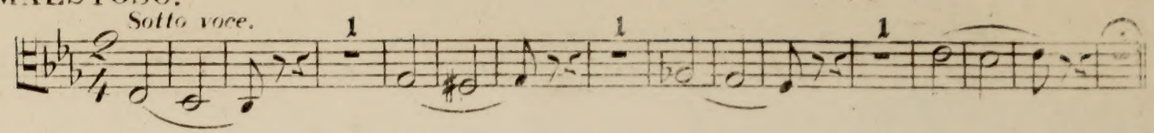

ALL.o VIVACE.

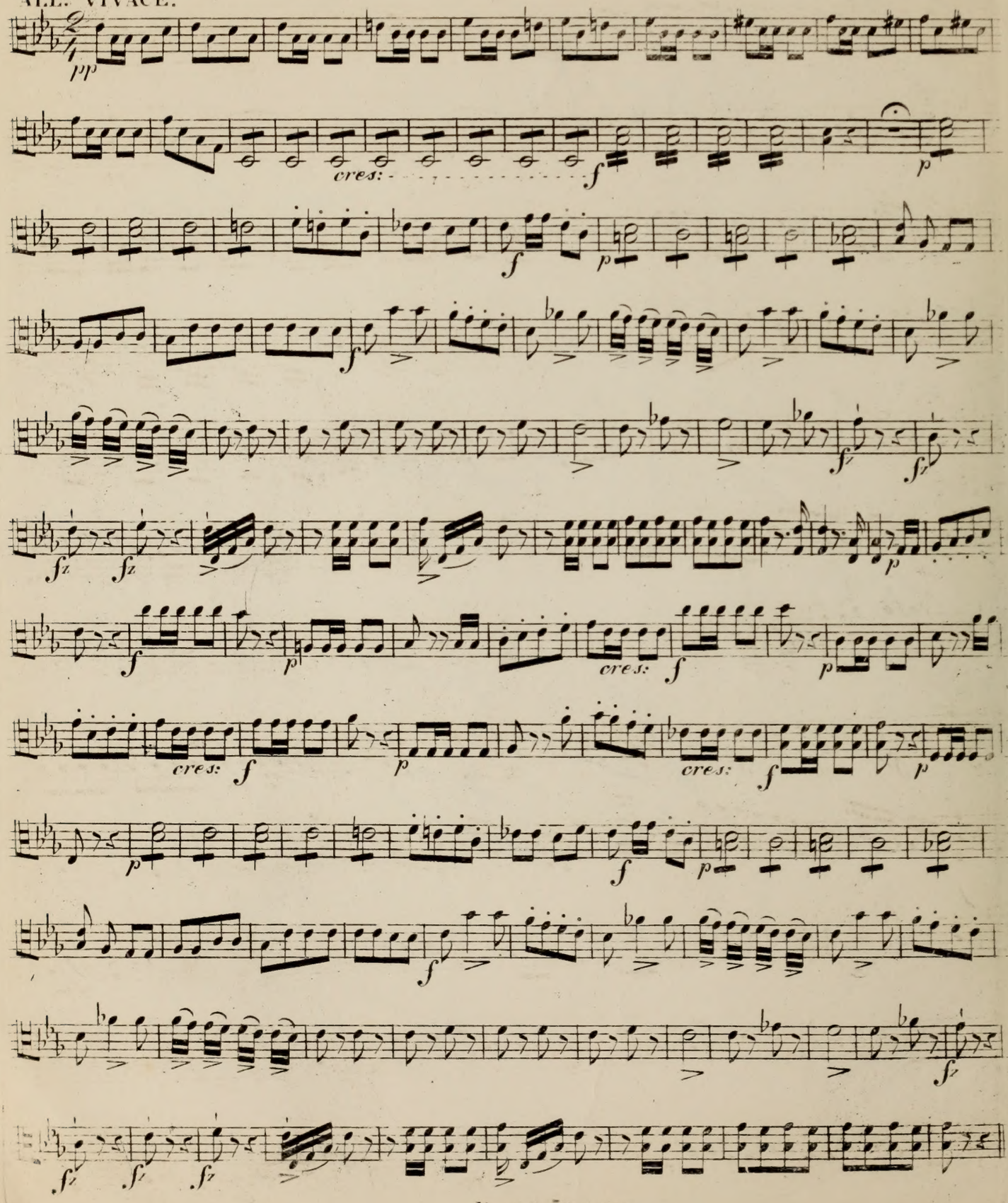

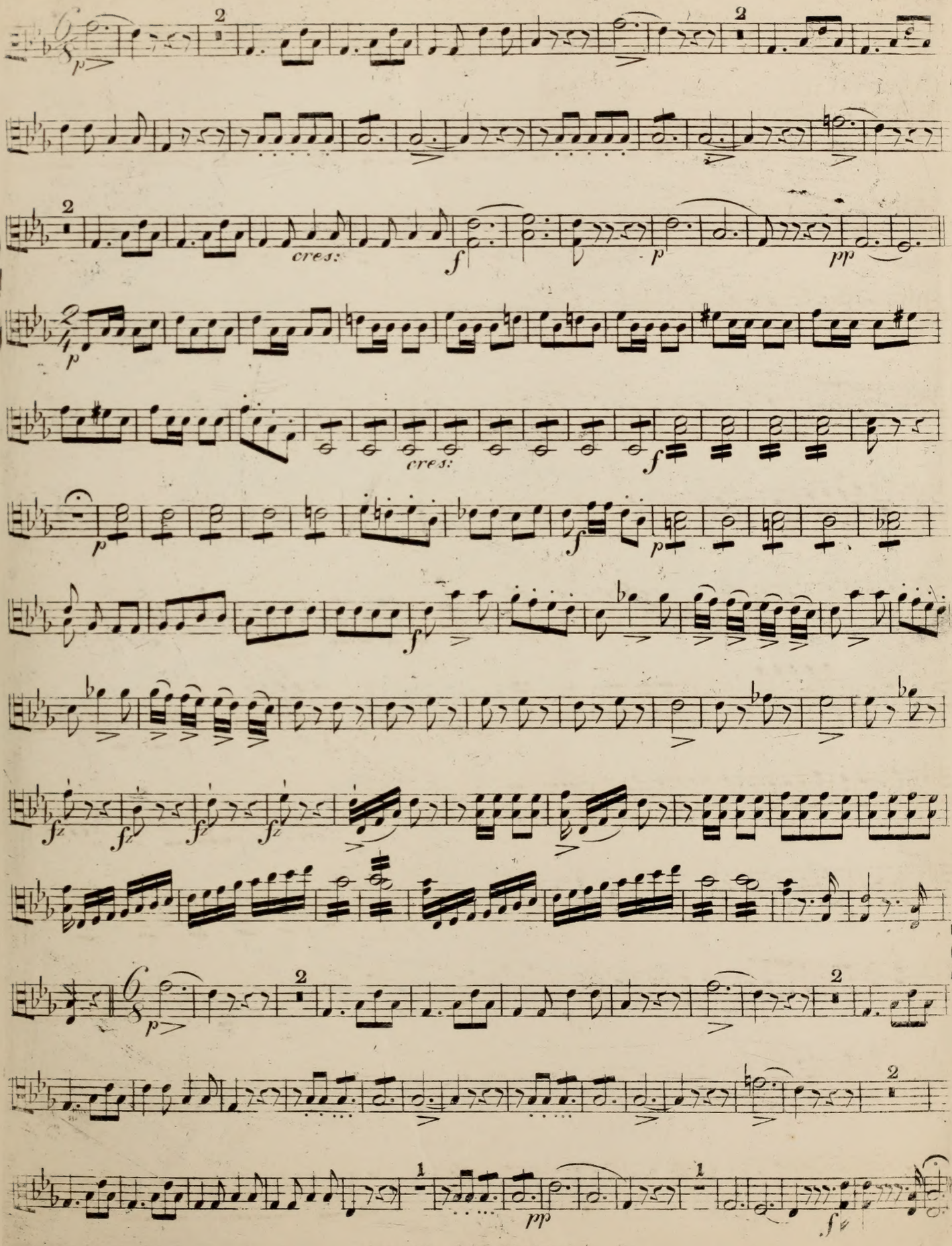
cres:
cres:

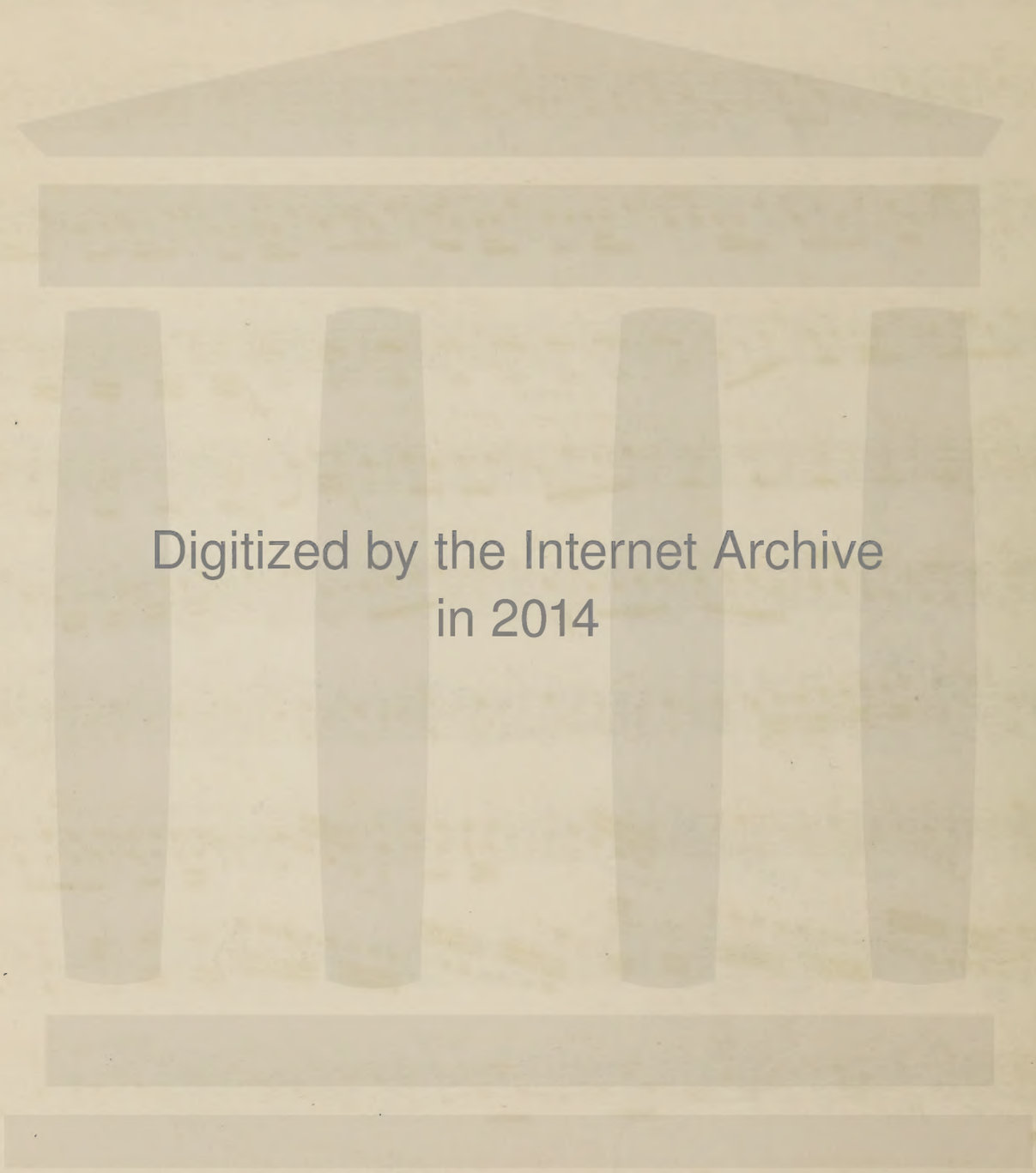
Digitized by the Internet Archive
in 2014

https://archive.org/details/ouverturezuroper00ross

MAESTOSO. VIOLONCELLO.

OUVERTURE.

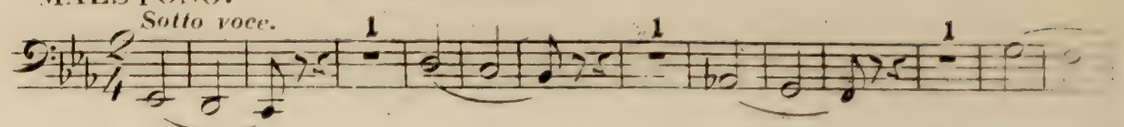

ALL.o VIVACE.

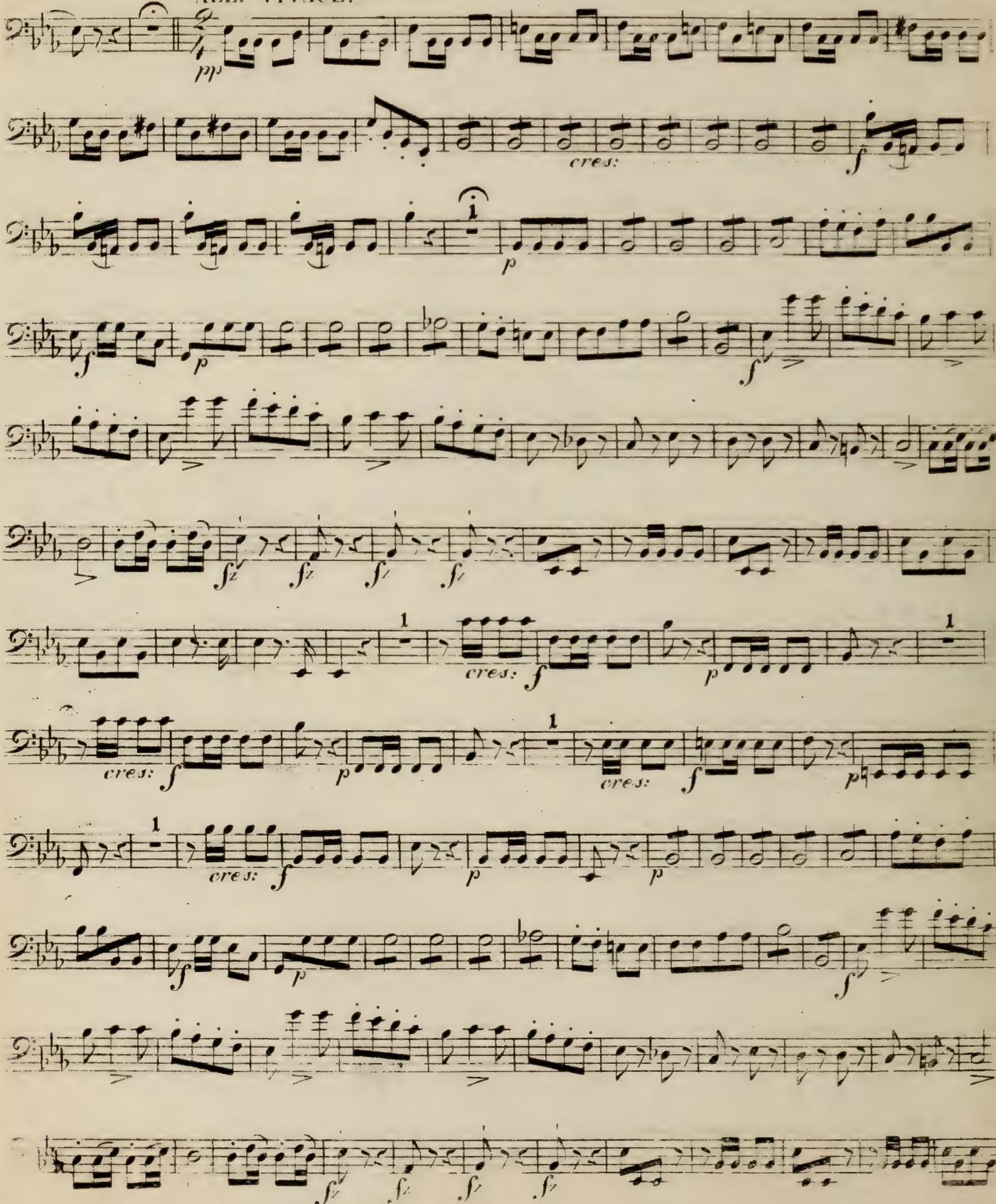

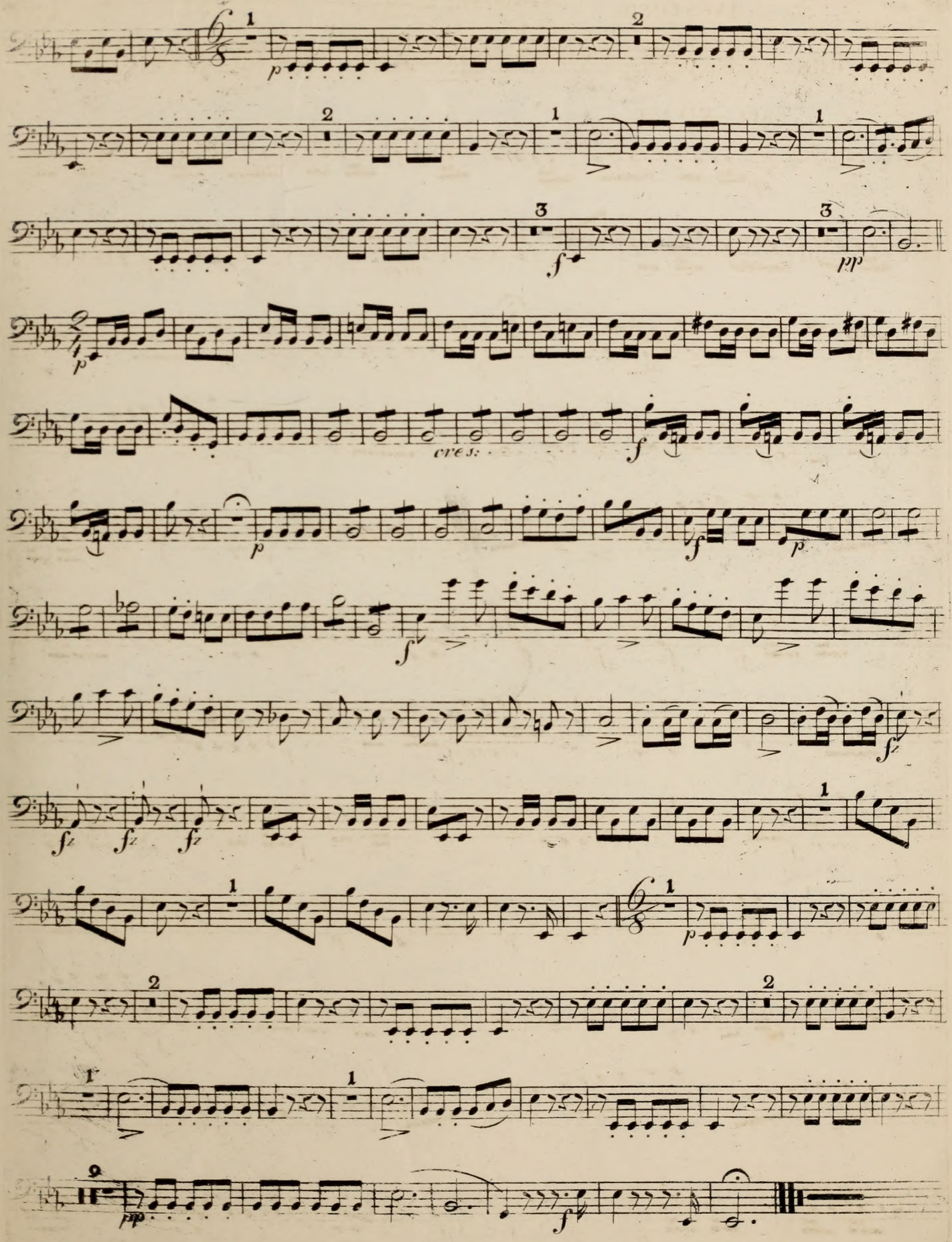
cres:

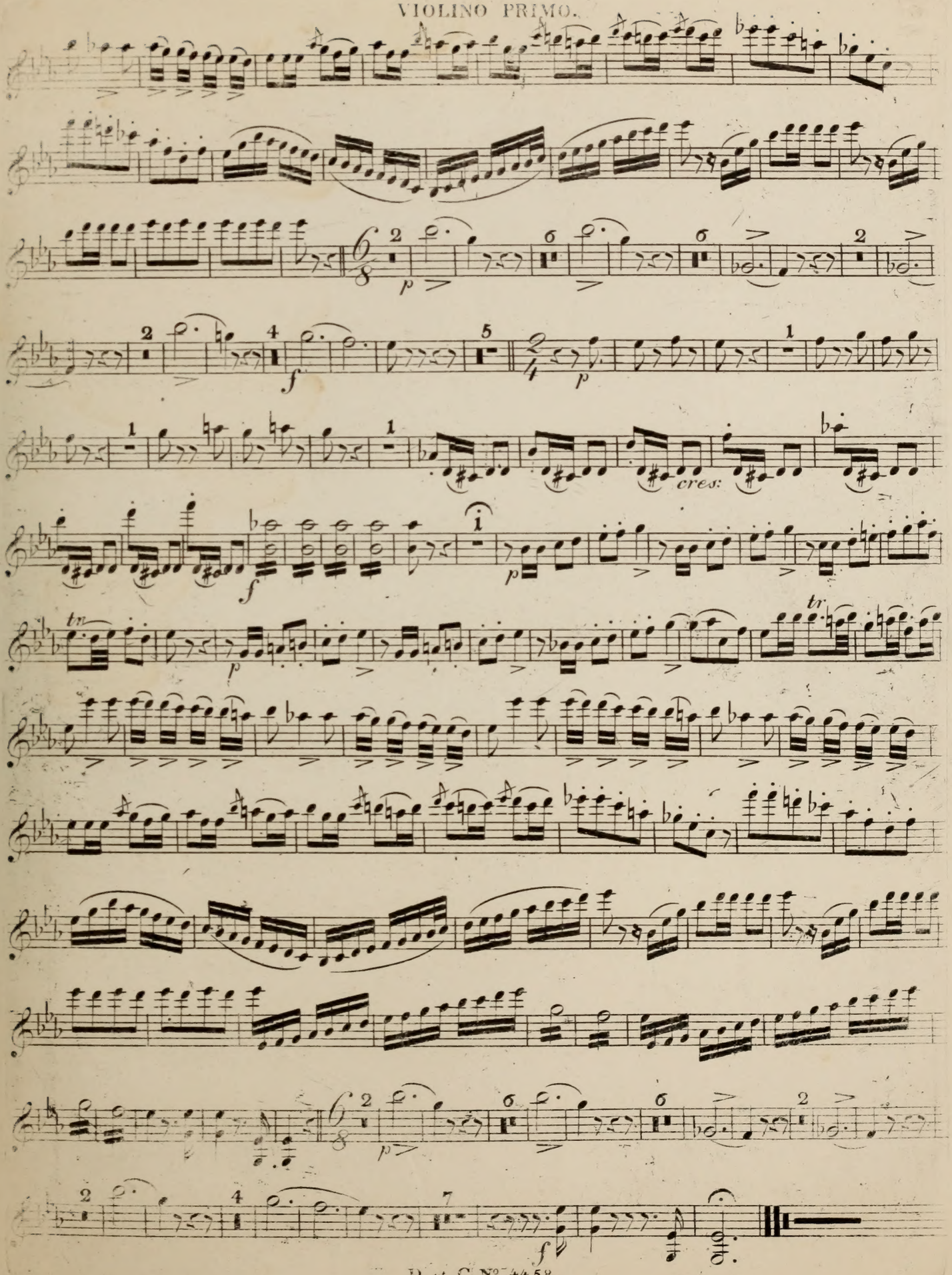
cres: